Assembly Park

1717 E. Spring Creek Parkway | Plano, Texas
www.assemblyparkplano.com

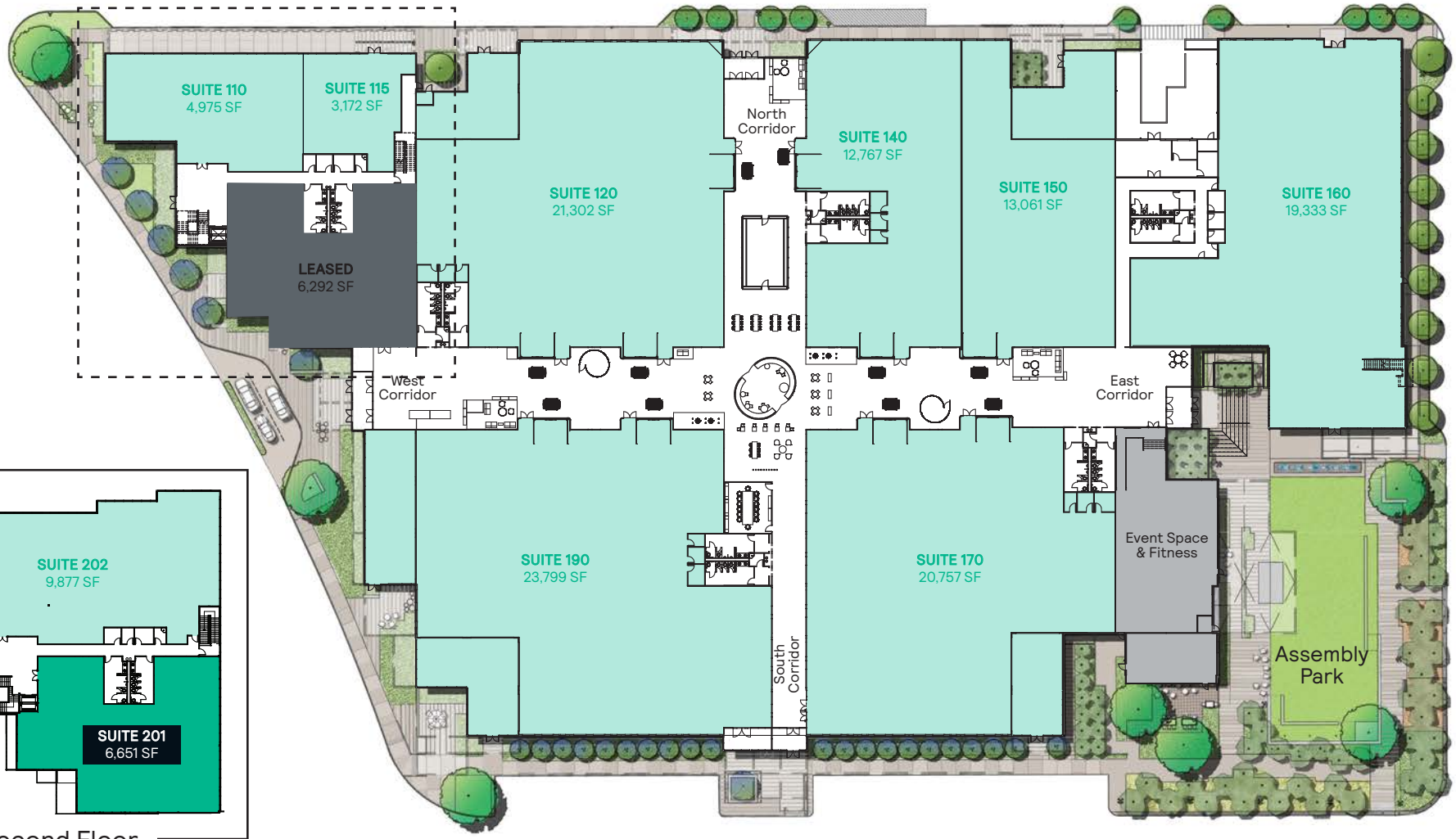

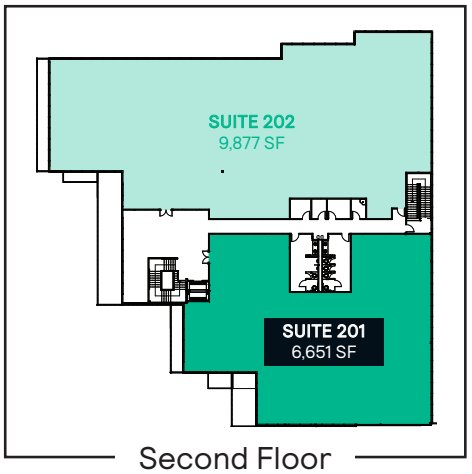

Second Floor

Triten
REAL ESTATE PARTNERS

6,651 SF

2nd Floor Office | Suite 201

Assembly Park

1717 E. Spring Creek Parkway | Plano, Texas
www.assemblyparkplano.com

Triten
REAL ESTATE PARTNERS

6,651 SF

2nd Floor Office | Suite 201

Assembly Park

1717 E. Spring Creek Parkway | Plano, Texas
www.assemblyparkplano.com

Triten
REAL ESTATE PARTNERS

6,651 SF
2nd Floor Office | Suite 201